

SCHEDULE OF JOINERIES

|    |        |             |               |                                       |
|----|--------|-------------|---------------|---------------------------------------|
| D  | DOOR   | 1.00 x 2.13 | W1 WINDOW     | 0.91 x 1.22                           |
| D1 | DOOR   | 0.91 x 2.13 | V VENTILATOR  | 1.22 x 0.61                           |
| D2 | DOOR   | 0.76 x 2.13 | V1 VENTILATOR | 0.91 x 0.61                           |
| W  | WINDOW | 1.37 x 1.22 | STAIRCASE     | WIDTH : 0.90 TREAD : 0.25 RISE : 0.17 |

REFERENCE

EXTENT OF SITE ... 125.42 M<sup>2</sup>  
 PLINTH AREA MAIN BUILDING : 48.77 M<sup>2</sup>  
 WC + BATH : 4.03 M<sup>2</sup>  
 COVERAGE : 42% F.S.I. : 0.42

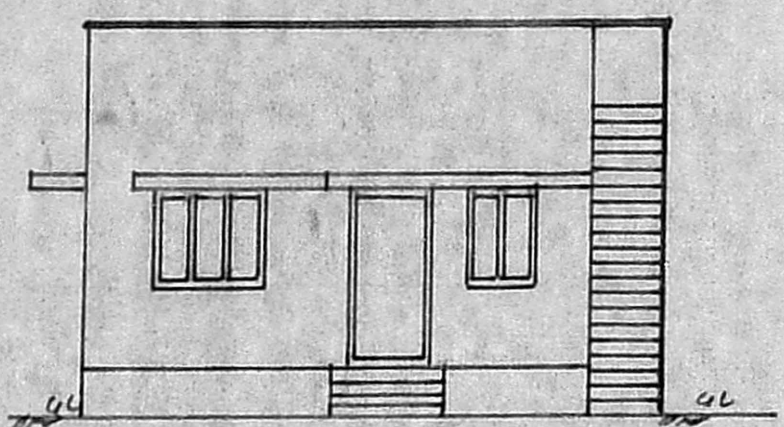

ELEVATION

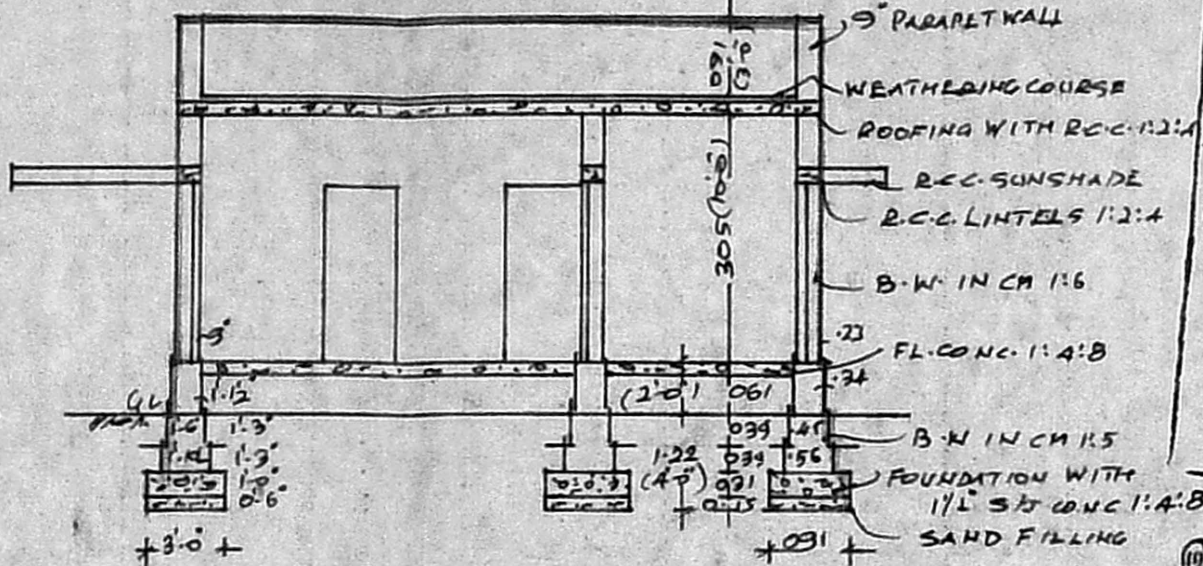

SECTION ON AB

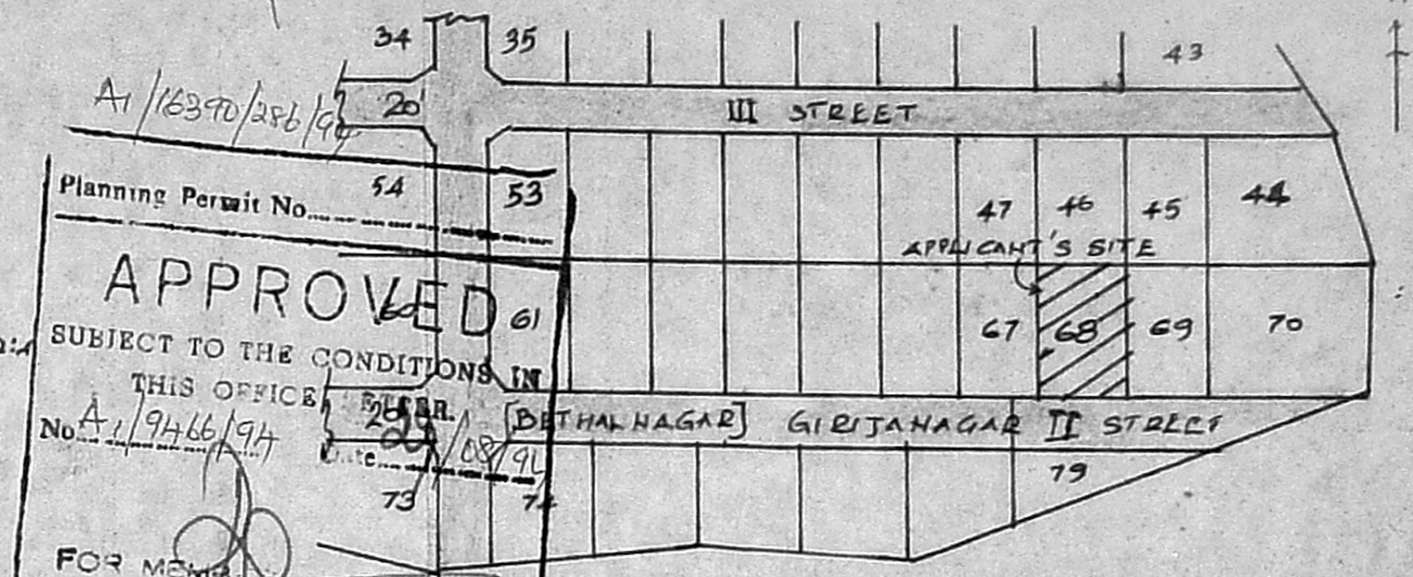

KEY PLAN  
NOT TO SCALE

Planning Permit No. 54  
**APPROVED**  
 SUBJECT TO THE CONDITIONS IN THIS OFFICE  
 No. A/1/9466/94  
 FOR MEMORANDUM  
 MADRAS MUNICIPALITY  
 MADRAS 600 008

A/1/9466/94  
 Scrutiny plan  
 25/5

- SITE BOUNDARY
- EXISTING ROAD
- PROPOSALS

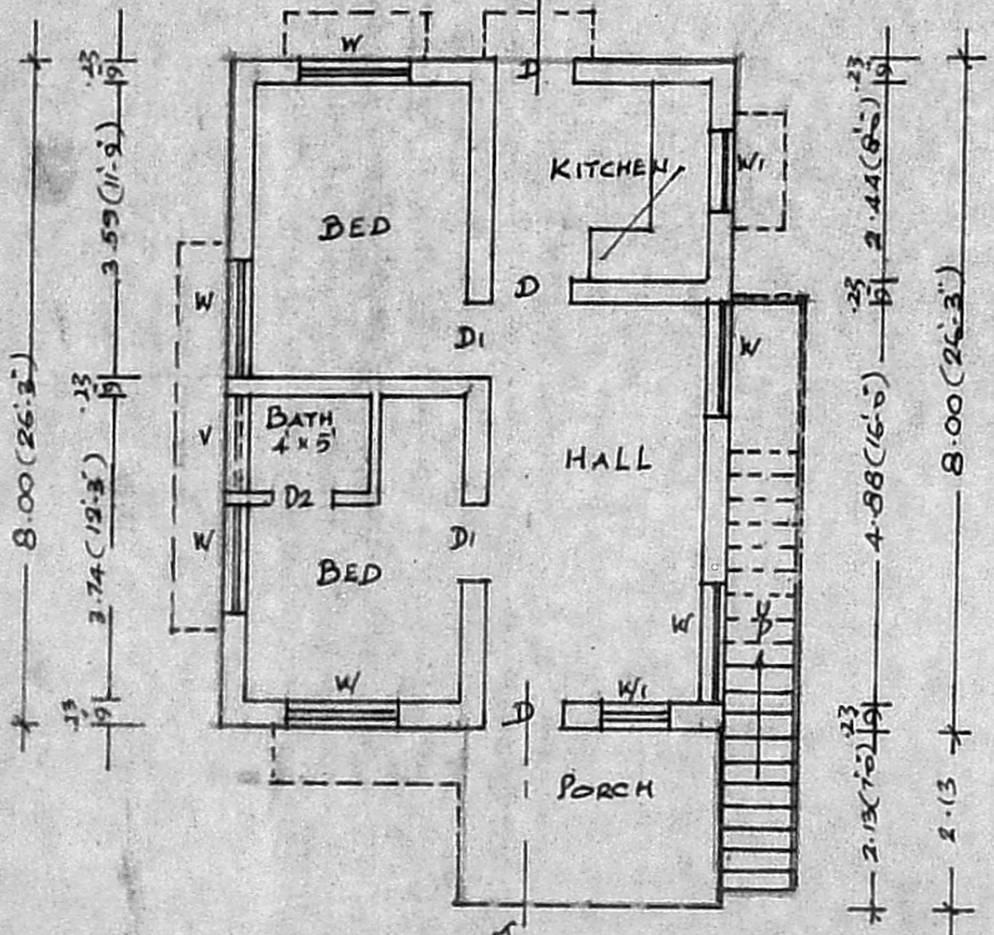

PLAN

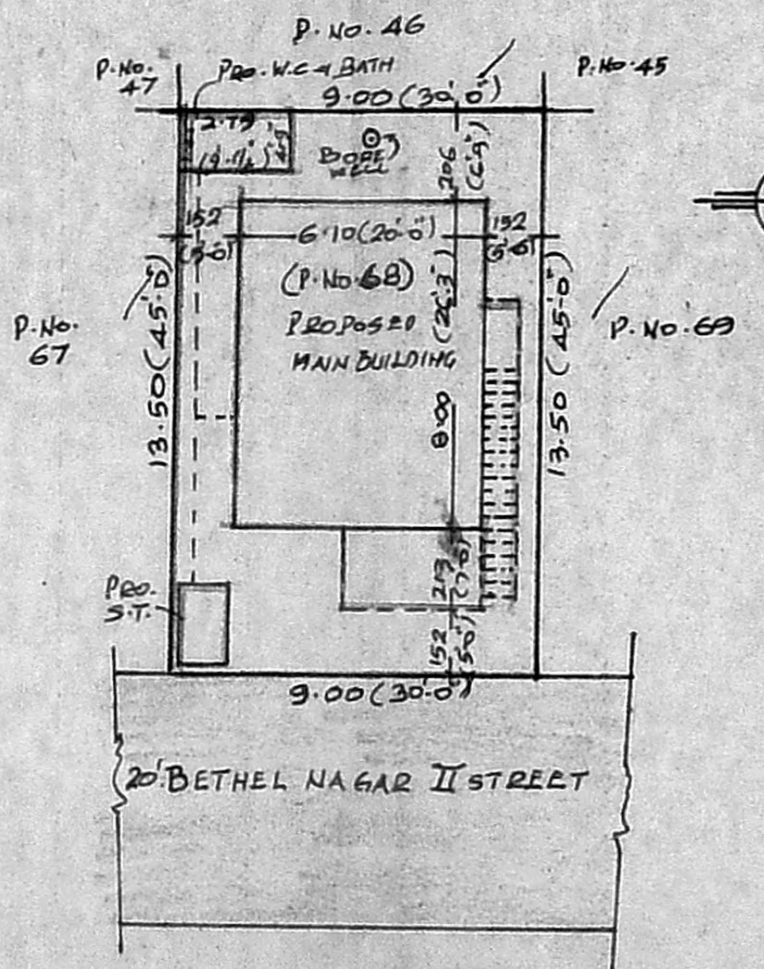

SITE PLAN  
SCALE : 1:200

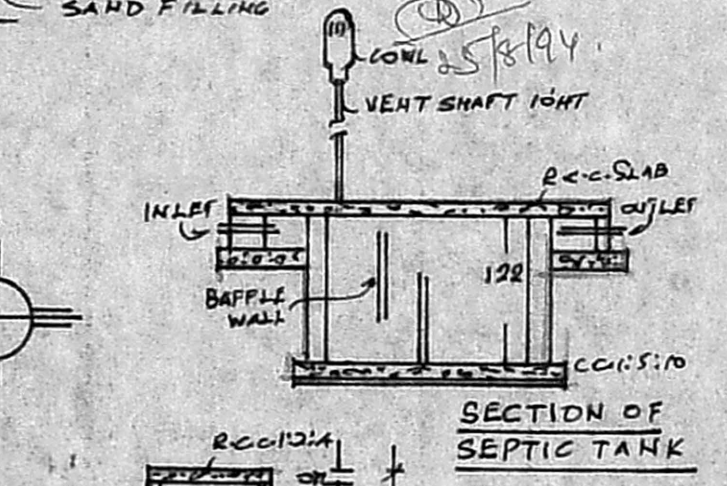

SECTION OF SEPTIC TANK

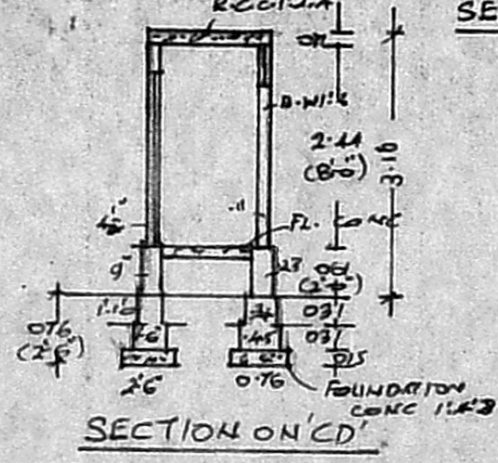

SECTION ON CD

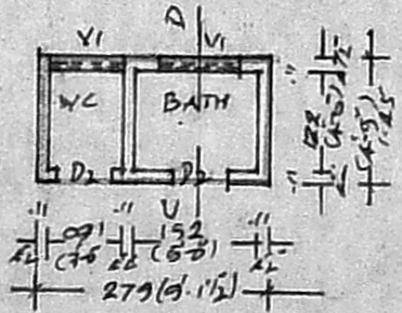

PLAN

**PLAN OF PROPOSED DWELLING HOUSE IN PLOT NO. 68 R.S. NO. 72/2 PART OF ERNAVUR VILLAGE AT GIRIJA NAGAR ERNAVUR SCALE: 1:100**

*C. M. Mathavan*  
**C. M. MATHAVAN,**  
 LICENSED SURVEYOR  
 THIRUVOTTIYUR MUNICIPALITY,  
 NO. 93 F/A, T. H. ROAD,  
 (Near Municipal Office)  
 THIRUVOTTIYUR, MADRAS-19.  
 L.S.

*V. G. Philip and Aleyamma Abraham*  
**V. G. PHILIP AND**  
**ALEYAMMA ABRAHAM**  
 JOINT OWNERS